Maryland Environmental Service

SERVICES & SOLUTIONS OVERVIEW

ENVIRONMENTAL SOLUTIONS FOR A BETTER TOMORROW

Maryland ENVIRONMENTAL SERVICE

www.menv.com

WHAT IS MES?

AN INDEPENDENT AGENCY OF THE STATE

- MES is a not-for-profit business unit of the State of Maryland
- MES provides multi-disciplinary environmental compliance services to:
  - State and local governments in Maryland
  - Federal government
  - Industry
  - Private sector partners

ABOUT MARYLAND ENVIRONMENTAL SERVICE

- MES combines public sector commitment to environmental protection with the efficiencies, flexibility, and quick response of the private sector
- MES' unique governmental status allows it to:
  - Streamline and assist with permitting processes
  - Provide fast procurement
  - Respond nimbly to the needs of partners and clients

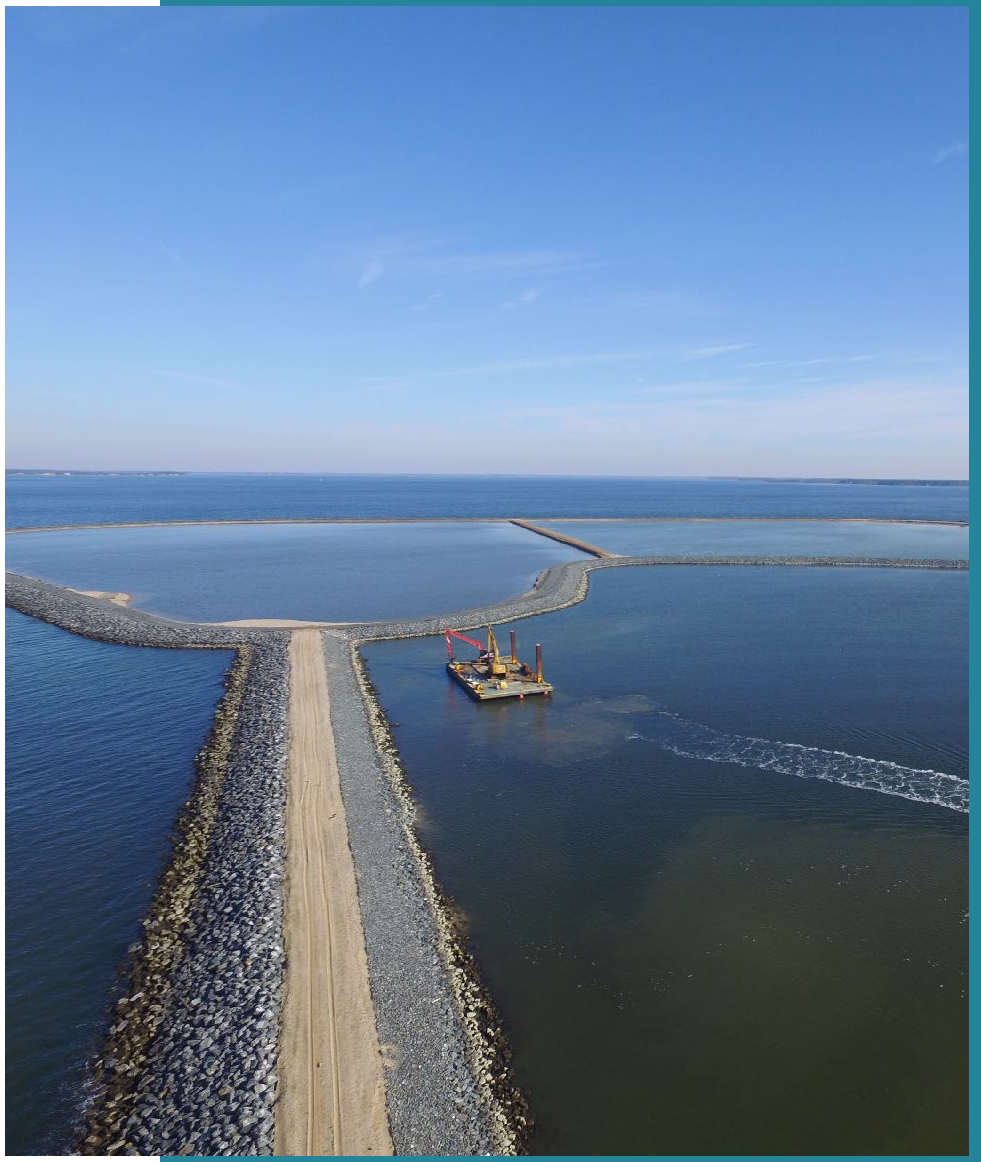

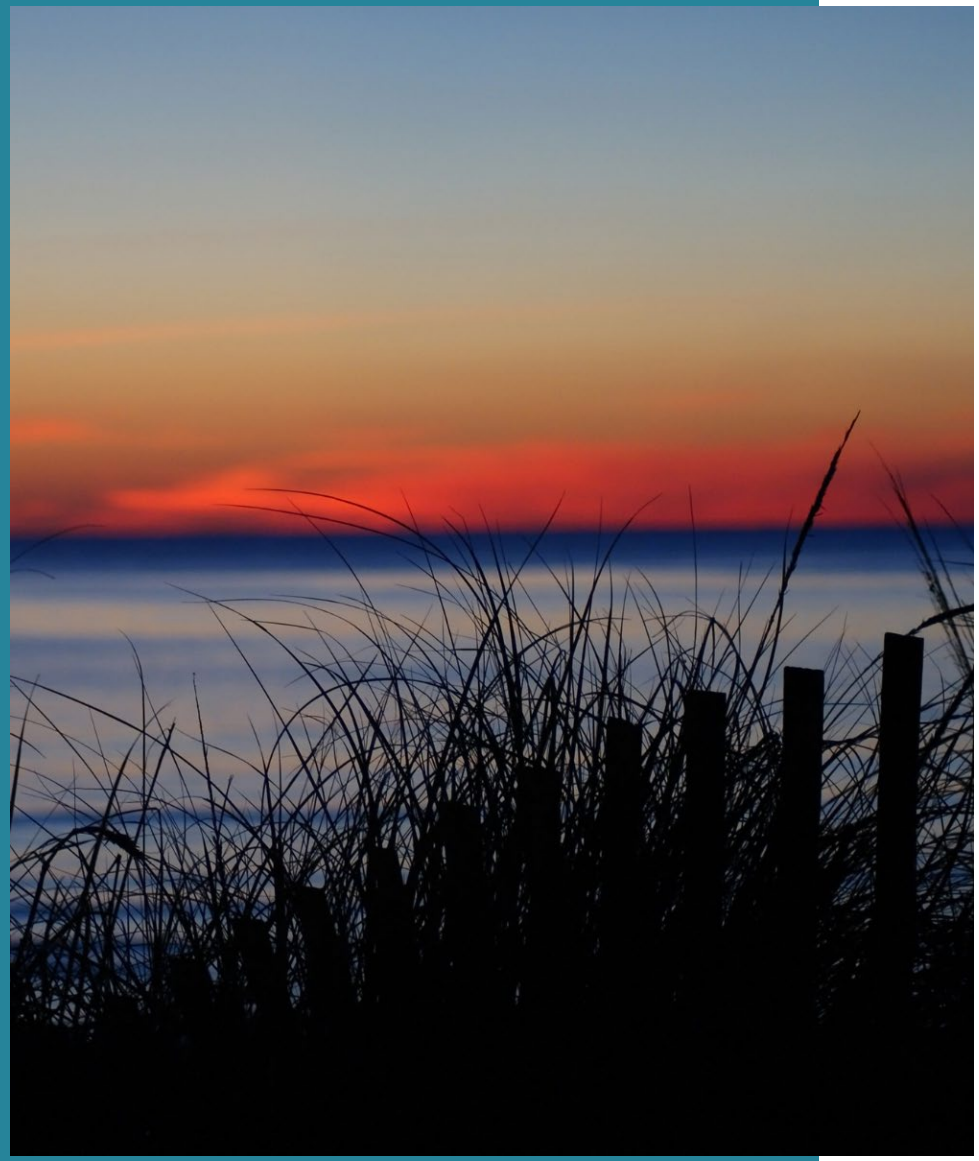

MORE ABOUT MARYLAND ENVIRONMENTAL SERVICE

- 1,000 projects in every county across MD
- Operating revenues exceeded $230 million last fiscal year
- Two-thirds of revenue flows back to the private sector
- More than 29% of contracts are awarded to Minority Business Enterprises
- 800+ employees, including project managers, technical specialists, engineers, and operations and maintenance staff

MARYLAND ENVIRONMENTAL SERVICE

TOP WORKPLACES AWARDS

- Multi-award winner with seven regional and three national Top Workplaces awards in five years!
  - Baltimore Sun, 2022-2025
  - Washington Post, 2024-2025
  - WTOP News, 2026
  - USA Today, 2024-2026
- Tremendous team diversity and a great work culture.

Maryland ENVIRONMENTAL SERVICE

SAFETY

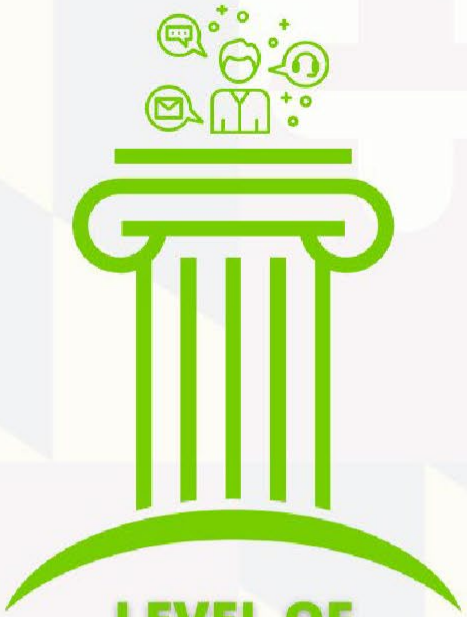

LEVEL OF SERVICE

EDUCATION & TRAINING

MISSION STATEMENT To provide operational and technical services to protect and enhance the environment for the benefit of the people of Maryland.

VISION STATEMENT MES is an innovative and leading-edge solver of environmental problems; a responsible and successful manager of environmental operations; and a great place to work.

ENVIRONMENTAL SOLUTIONS FOR A BETTER TOMORROW

Maryland ENVIRONMENTAL SERVICE

ORGANIZATION CHART

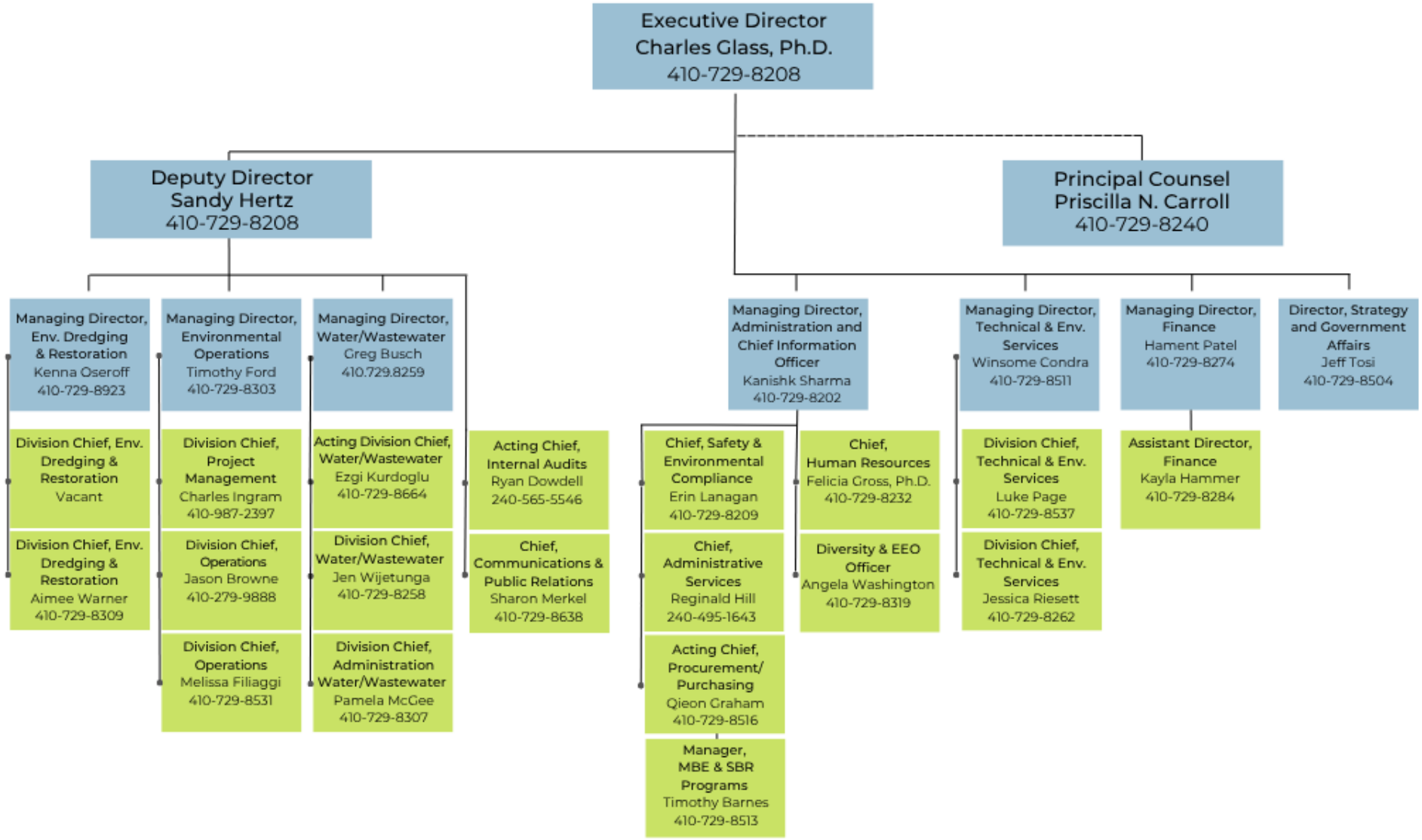

SEPTEMBER 2026

MES HAS THE ENVIRONMENTAL EXPERTISE TO SOLVE COMPLEX ENVIRONMENTAL PROBLEMS

- Sustainability and resilience
- Focus on innovative solutions every day
- Regulatory requirements always met or exceeded
- Value proposition with A/E partners

ENVIRONMENTAL DREDGING & RESTORATION

MAJOR SERVICE AREAS

- Design and Construction Contract Management
- Dredged Material Innovative Reuse
- Engineering and Survey Services
- Environmental Management Systems and Remediation
- Habitat Restoration and Mitigation Services
- NEPA Planning & Documentation
- Remediation and Development Services

ENVIRONMENTAL OPERATIONS

MAJOR SERVICE AREAS

- CFC Recovery
- Design, Construction, and Operation of Composting Facilities, Landfills, and Recycling Facilities
- Durable Medical Equipment Program
- Energy Plant Operations
- Environmental Monitoring
- Recyclables Marketing
- Used Oil and Antifreeze Recycling

WATER/WASTEWATER

MAJOR SERVICE AREAS

- Biosolids Management and Inspections
- Capital Improvements Planning
- Engineering, Design, and Construction
- Operations and Maintenance
- Project Management

TECHNICAL & ENVIRONMENTAL SERVICES

MAJOR SERVICE AREAS

- Geographic Information Systems
- Engineering
- NEPA, Permits and Cultural Resources
- Environmental and Energy Services
- Laboratory Services
- BWI and Statewide Maintenance

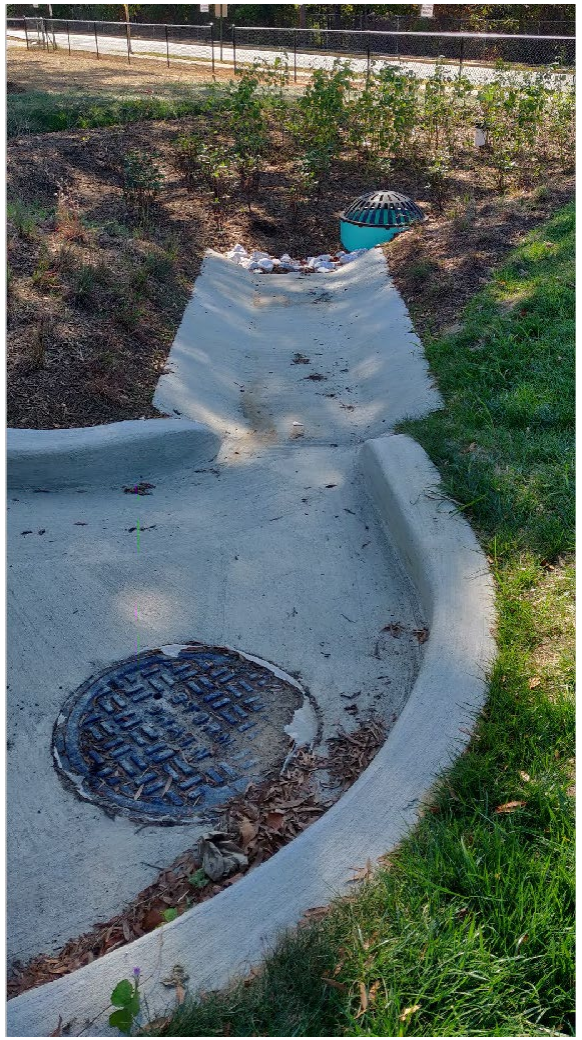

GRANT WRITING SERVICES

MAJOR SERVICE AREAS

MES is prepared to assist State agencies, counties, and local governments, along with non-profits, community-based organizations, and higher education institutions in their efforts to apply for funding to support environmental needs.

WE OFFER:

- Grant Discovery & Application
- Stakeholder Coordination
- Community Outreach
- Grant Program Tracking/Data Management
- Technical Review
- Operational Logistics

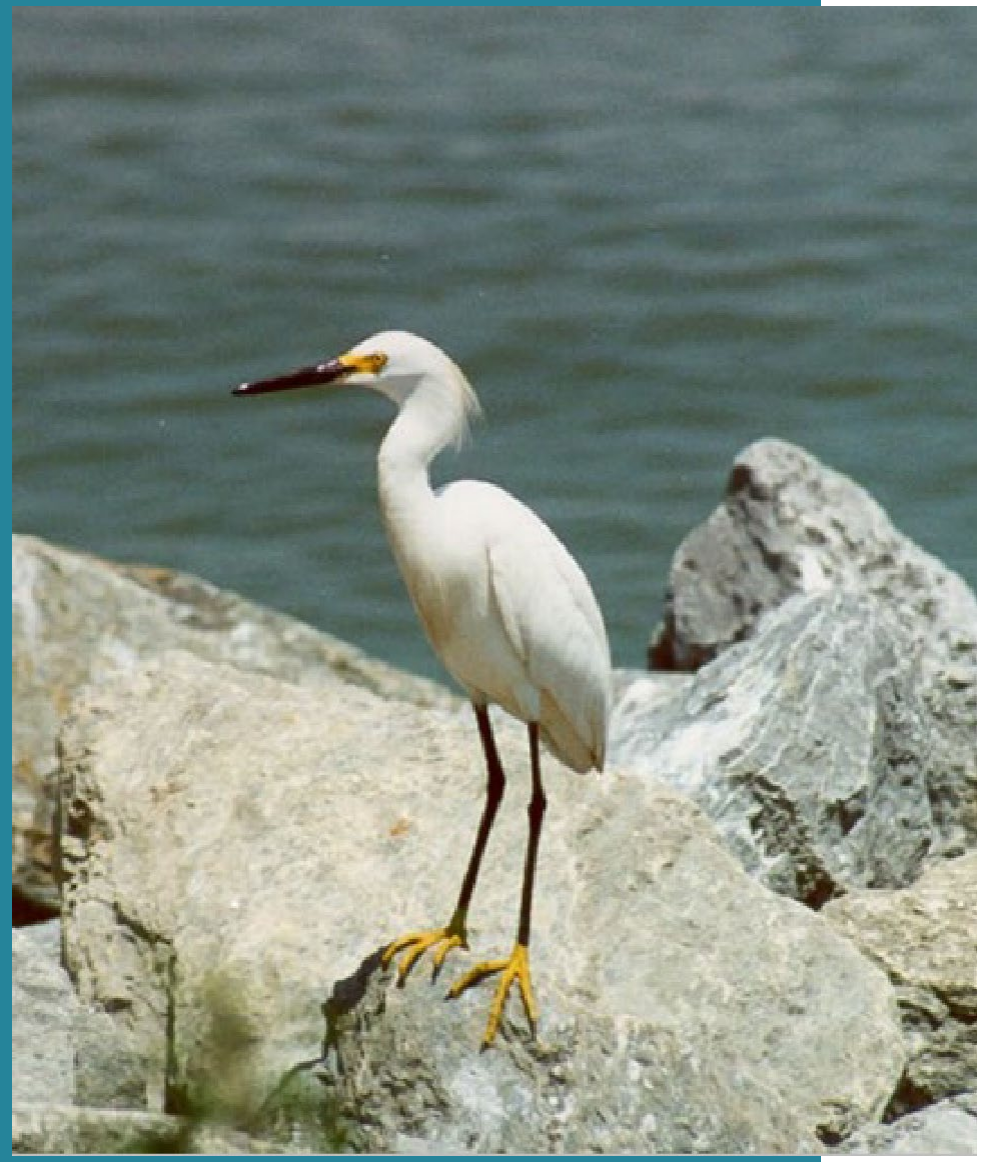

STREAMLINED PROCUREMENT

- Established internal procedures and external relationships that enable MES to streamline and shorten permitting processes, procure faster, and respond to our partner's needs
- Access to a variety of A/E Shortlists
- Cannot directly respond to RFP, but we can be a subcontractor on your proposal to help strengthen your capabilities
- Variety of procurement methods
- MBE and SBR Initiatives

MES, DIVERSITY AND EEO OFFICER

- New position established in 2021 as part of the MES Reform Act
- Serves as agency leader on diversity, equity, and inclusion best practices and equal employment opportunity
- Develops training sessions for MES Board of Directors, management, and staff
- Leads DEI Collaborative

Spoken Word Artist and Poet for Black History Month

Presentation from the Latin American Youth Center for Hispanic Heritage Month

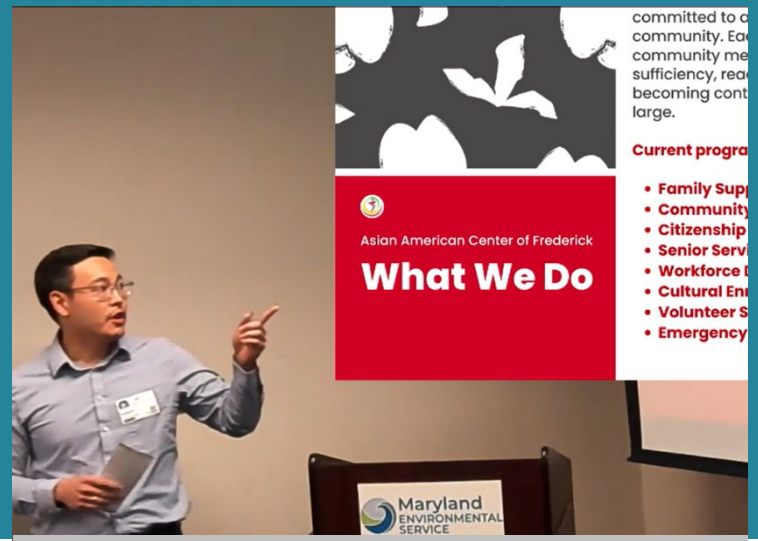

Speaker from Asian American Center of Frederick for Asian and American Pacific Islander Month

DEI COLLABORATIVE

- Established in 2018 to support increased diversity, equity, and inclusion at MES
- Three strategic areas of focus:
  - Education
  - Hiring and Recruiting
  - Purchasing
- Encourages monthly celebrations of culture with events and programs

GET IN TOUCH

Maryland Environmental Service
259 Najoles Road, Millersville MD 21108
410-729-8200 | www.menv.com

Follow Us

THANK YOU

Maryland ENVIRONMENTAL SERVICE

www.menv.com